

How to Use olpcMAP?

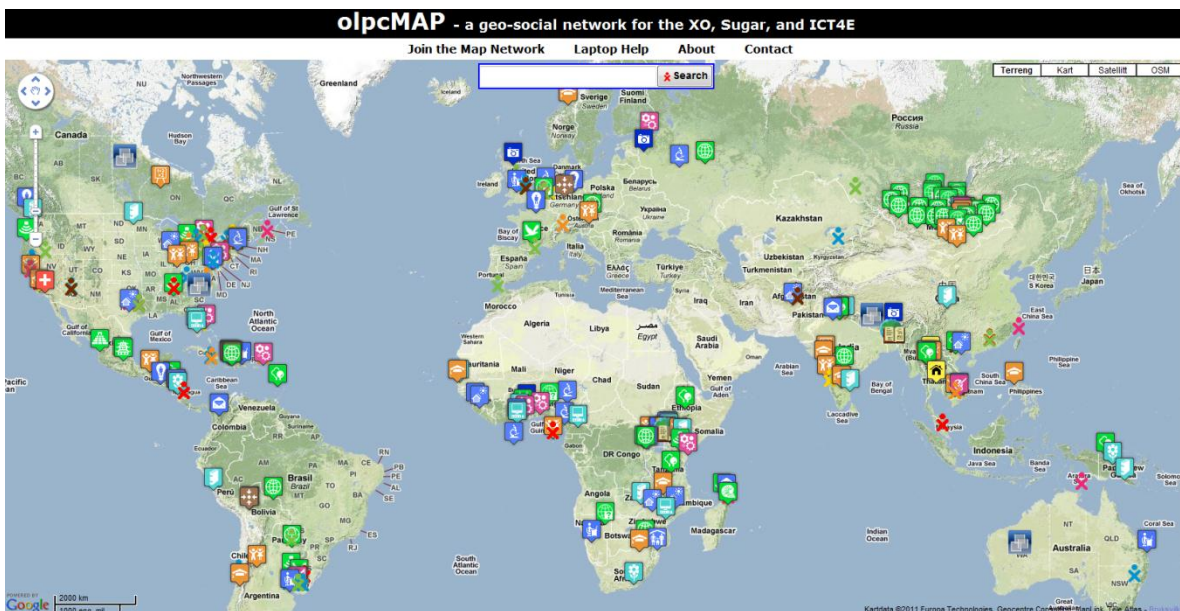

How to plant marker!

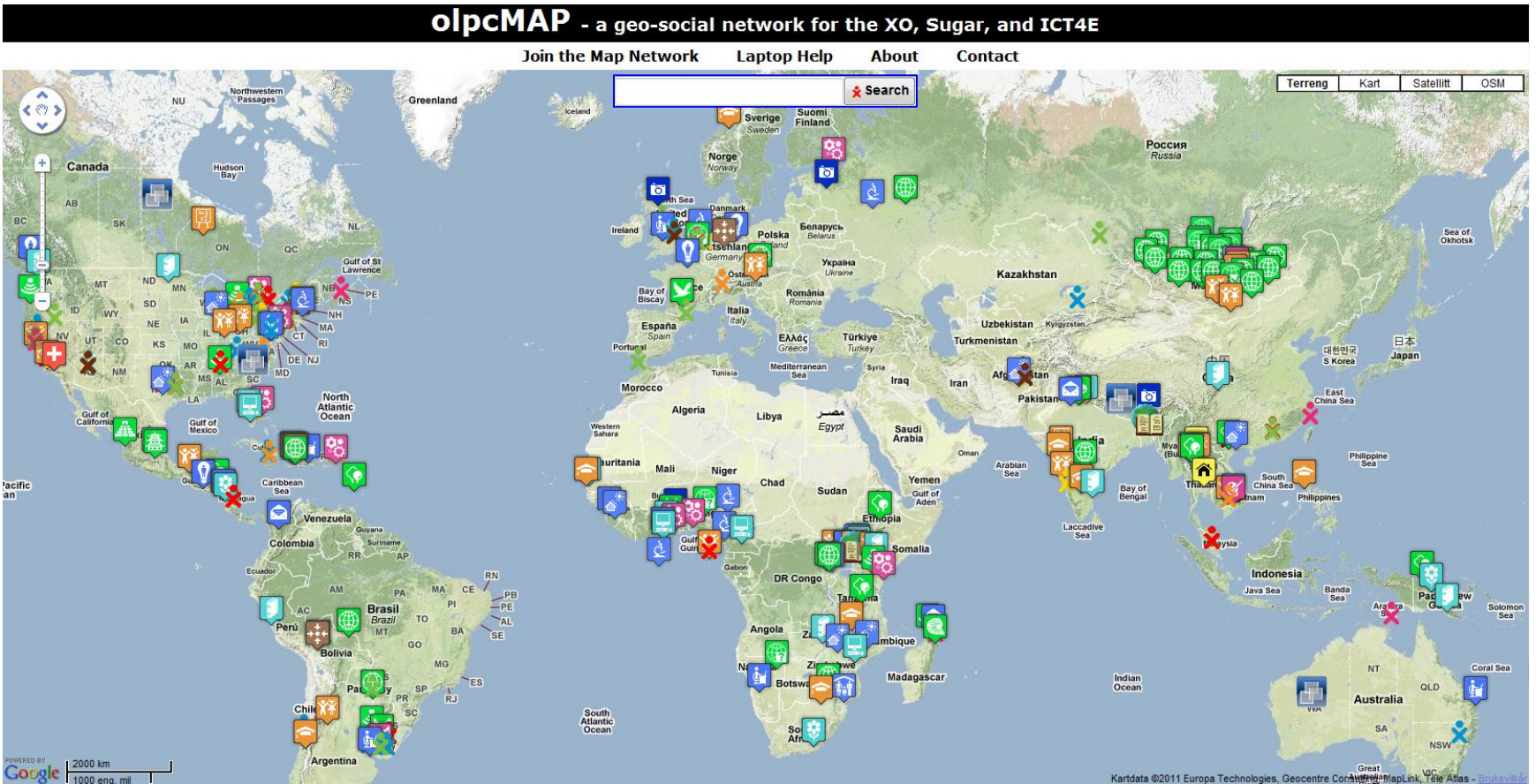

1. The marker shows your location. To place a marker for your project, zoom in, or use the search function to find your location.
2. Next click on the 'Join the Map Network'.

How to plant marker!

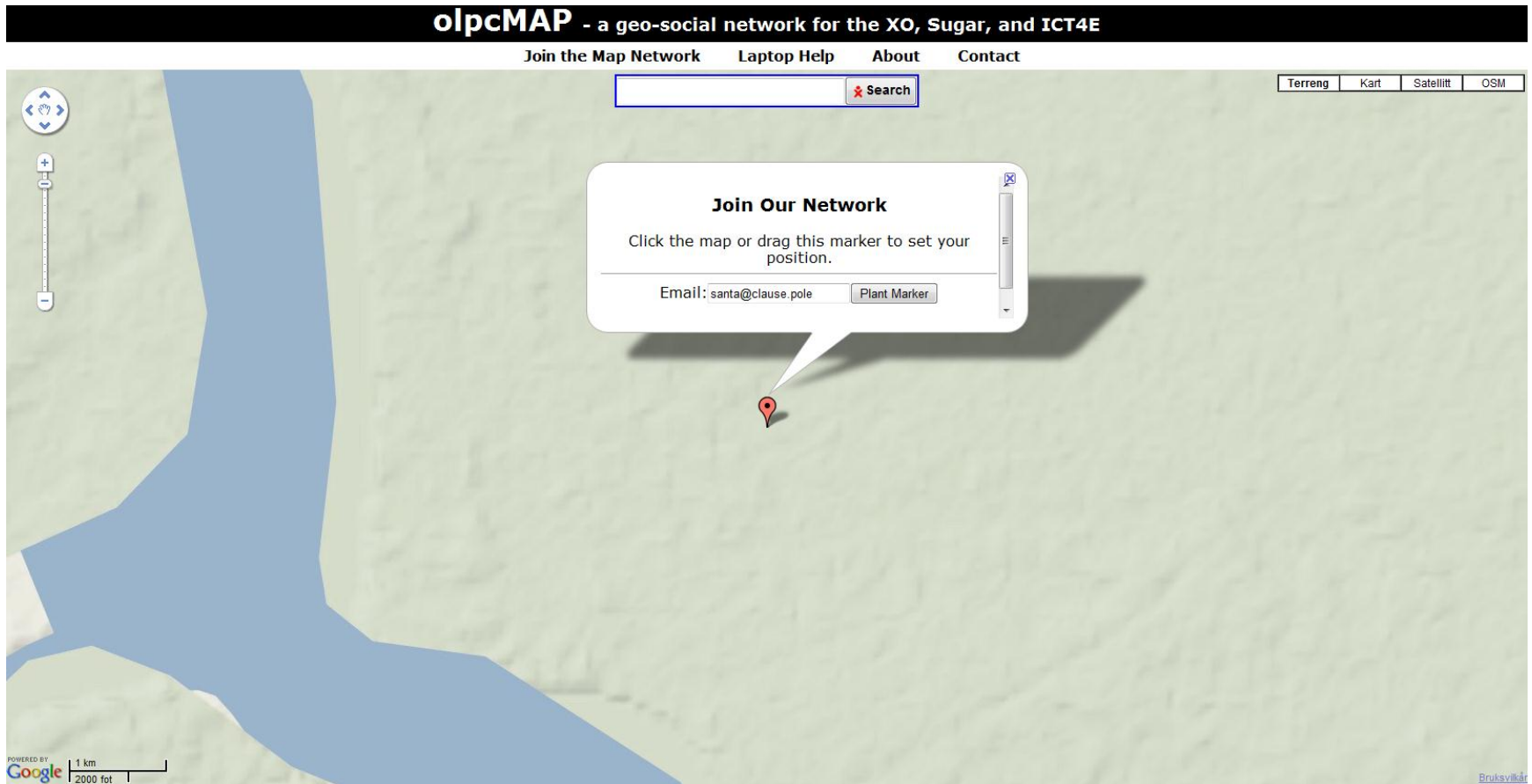

3. If you want to you can move the marker to the correct location, just click and hold to move the marker. You will not be able to move the marker after you have clicked on the box marked 'Plant Marker'.
4. If you make more markers than you need, simply restart the map, and the markers will disappear. Type your e-mail address in the box, then click 'Plant Marker'.

How to assign name and description

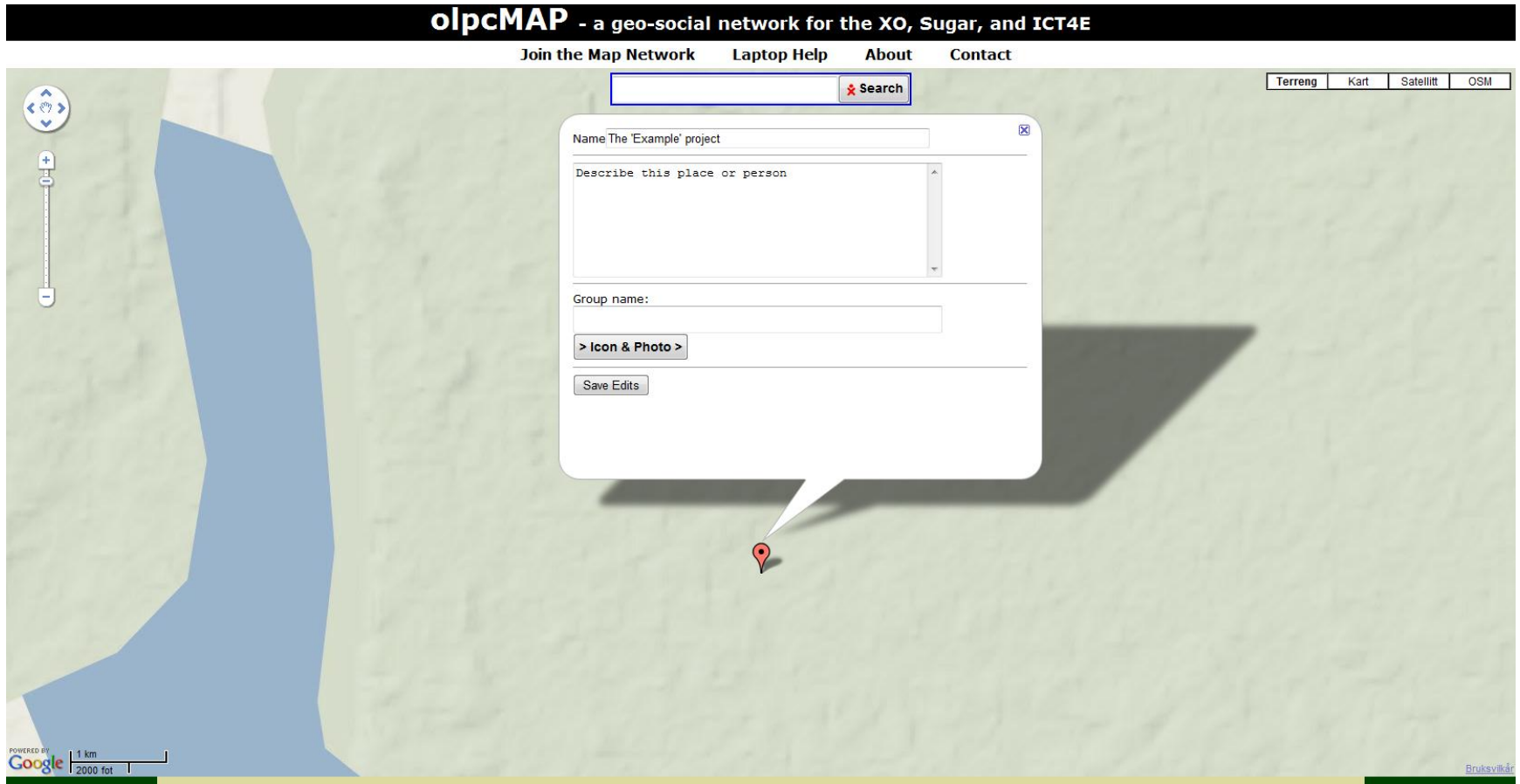

1. Type in the name of the project.
2. Directly below you can type a short description and project leader or participants of your project.
3. In the bottom box where it says 'Group name', you can type in your groups name for example 'Olpc Asia'.

How to assign an icon and a photo to your project

1

one laptop per child

- Name: The 'Example' project
- Describe this place or person: (text area)
- Group name: (text field)
- > Icon & Photo > (button)
- Save Edits (button)

At the bottom left, there is a "POWERED BY Google" logo and a scale bar showing 1 km and 2000 feet. At the bottom right, there is a "Bruksvillan" logo.

1. Press 'Icon & Photo' to assign an icon and a photo from your computer or from a webpage.

How to assign an icon and a photo to your project

one laptop per child

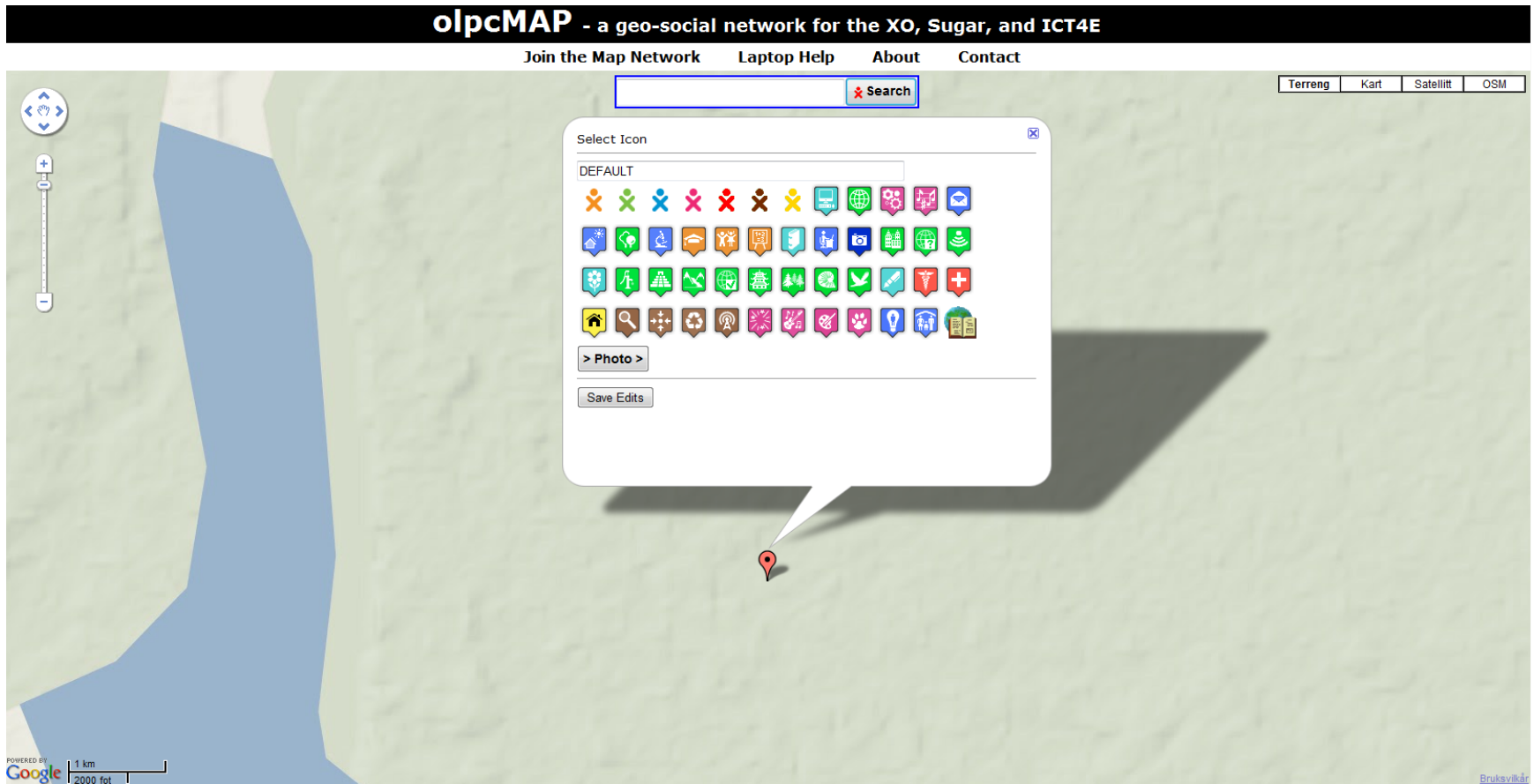

2. Click the icon that best describes your project, then click 'Photo' to add a photo.
 - If you are a person, and not a project you can use the 'xo-logos' with your favourite color 😊.
 - If you are a community project, you can use the community project logo, and so on.

How to assign an icon and a photo to your project

one laptop per child

olpcMAP - a geo-social network for the XO, Sugar, and ICT4E

Join the Map Network Laptop Help About Contact

Search

Best photo: Upload

Photo album link

Save Edits

1 km 2000 feet

POWERED BY Google

Bruksvikar

3. If your photo is already online, copy the link address into the 'Best photo' box.
4. If you need to upload a photo to the internet click 'Upload' to add a photo from your computer.

How to assign an icon and a photo to your project

one laptop per child

5. Now click 'browse' to select a photo from your computer.

How to assign an icon and a photo to your project

one laptop per child

olpcMAP - a geo-social network for the XO, Sugar, and ICT4E

Join the Map Network Laptop Help About Contact

Search

Terreng Kart Satellitt OSM

Best photo:

C:\Users\Public\Pictures\

Photo album link

6. Click 'Upload' to create a link to the photo.

How to assign an icon and a photo to your project

one laptop per child

olpcMAP - a geosocial network for Sugar and the XO

Join the Map Network Laptop Help News About Contact

Search

Terreng Kart Satellitt OSM

Best photo:
<http://mapmeld.appspot.com/olpcMAPimg?pic=713002>

<http://mapmeld.appspot.com/olpcMAPimg?pic=713002>

Photo album link

Save Edits

POWERED BY Google 1 km 2000 fot

Bruksvilkår

7. Next you have to copy the newly generated link address to the box marked 'Best photo'.
8. Then click 'Save Edits'.

How to assign an icon and a photo to your project

one laptop per child

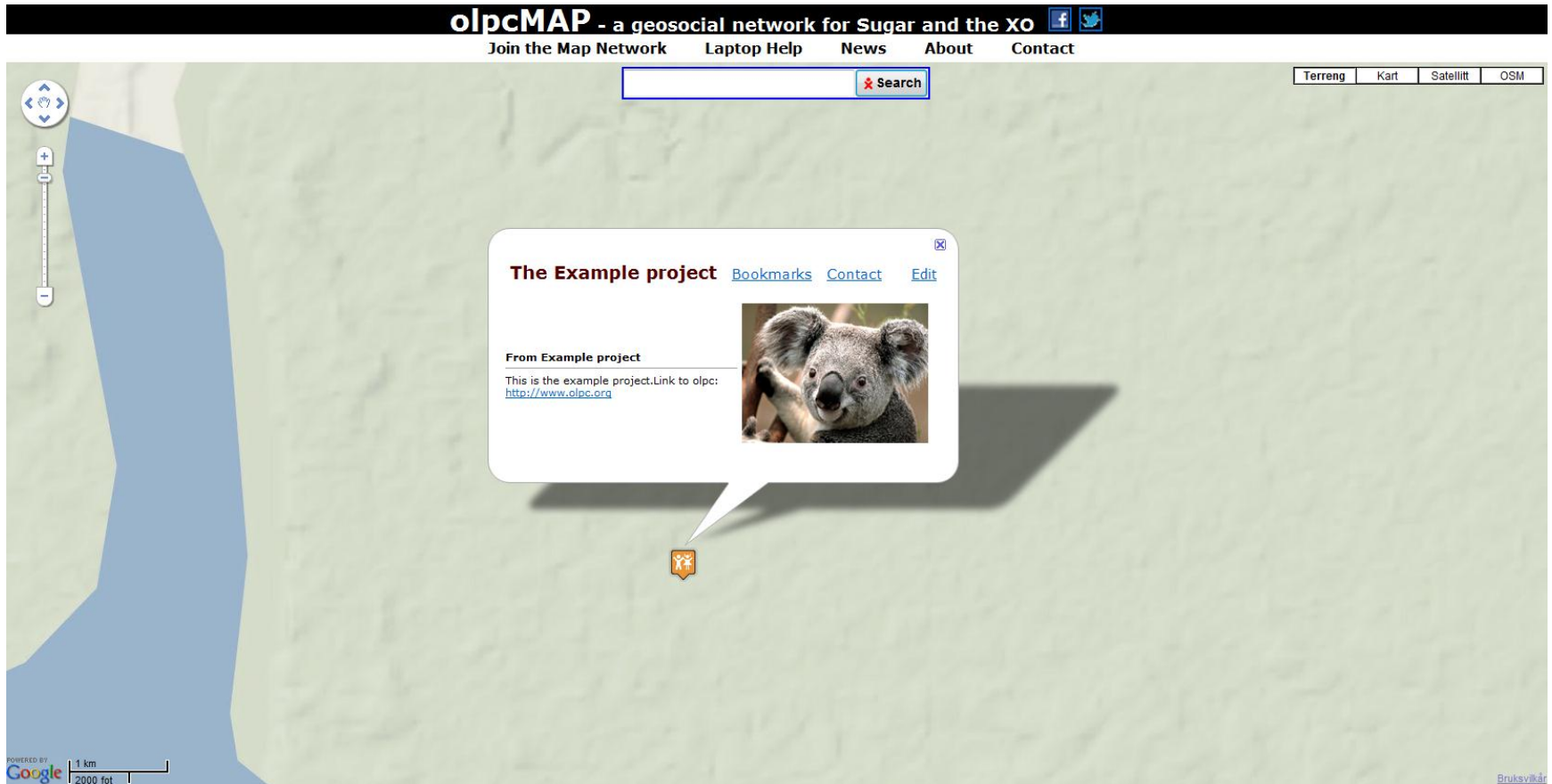

9. You have now created a marker with information about your project. To view the information you have entered click your 'icon' to open the description.

How to edit your project information

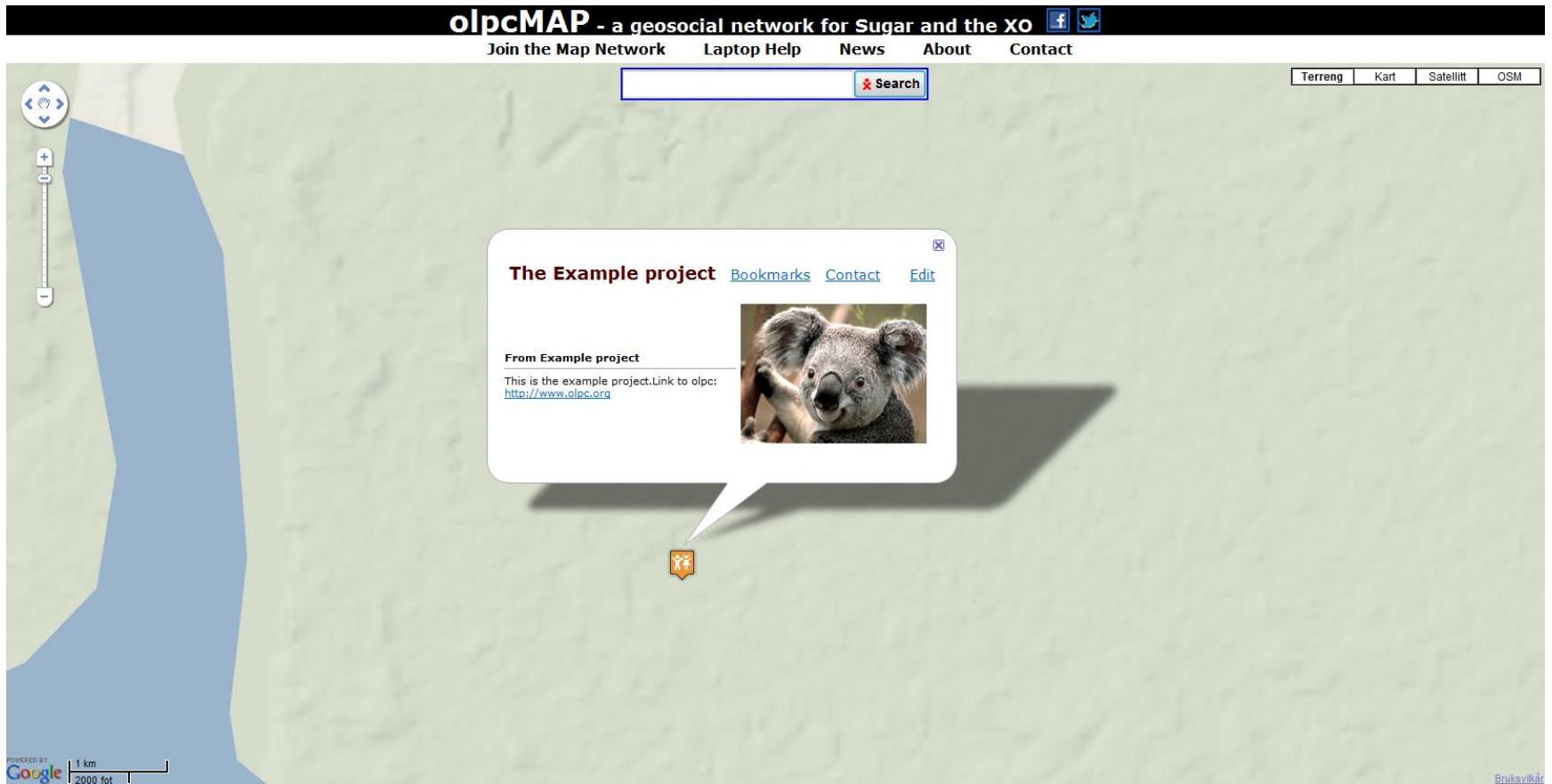

1. Click 'Edit' to change or add project information.

How to edit your project information

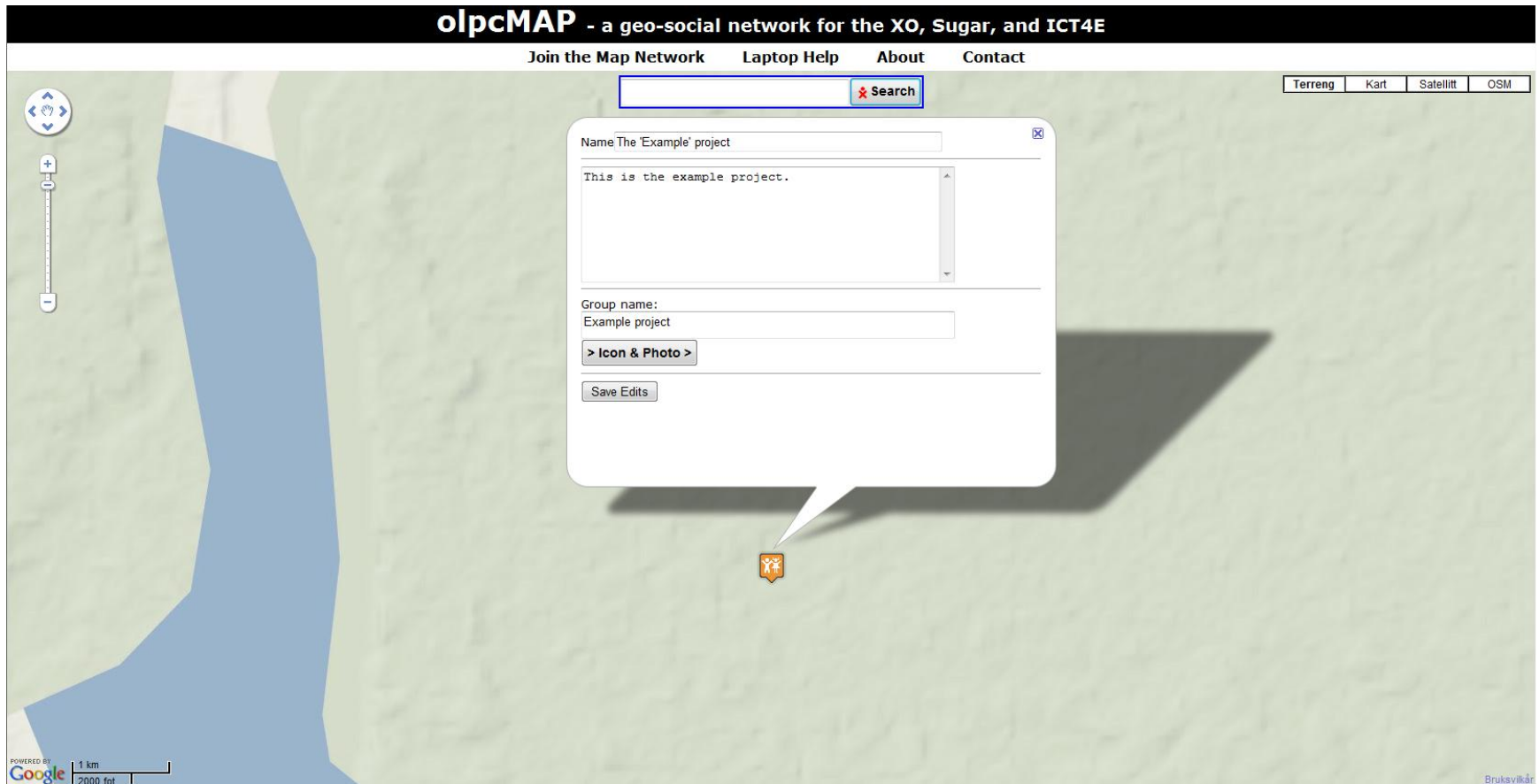

2. You can now edit project information, or add a new photo. When you are finished, click 'Save Edits' to save the changes.

How to add a weblink to your front page

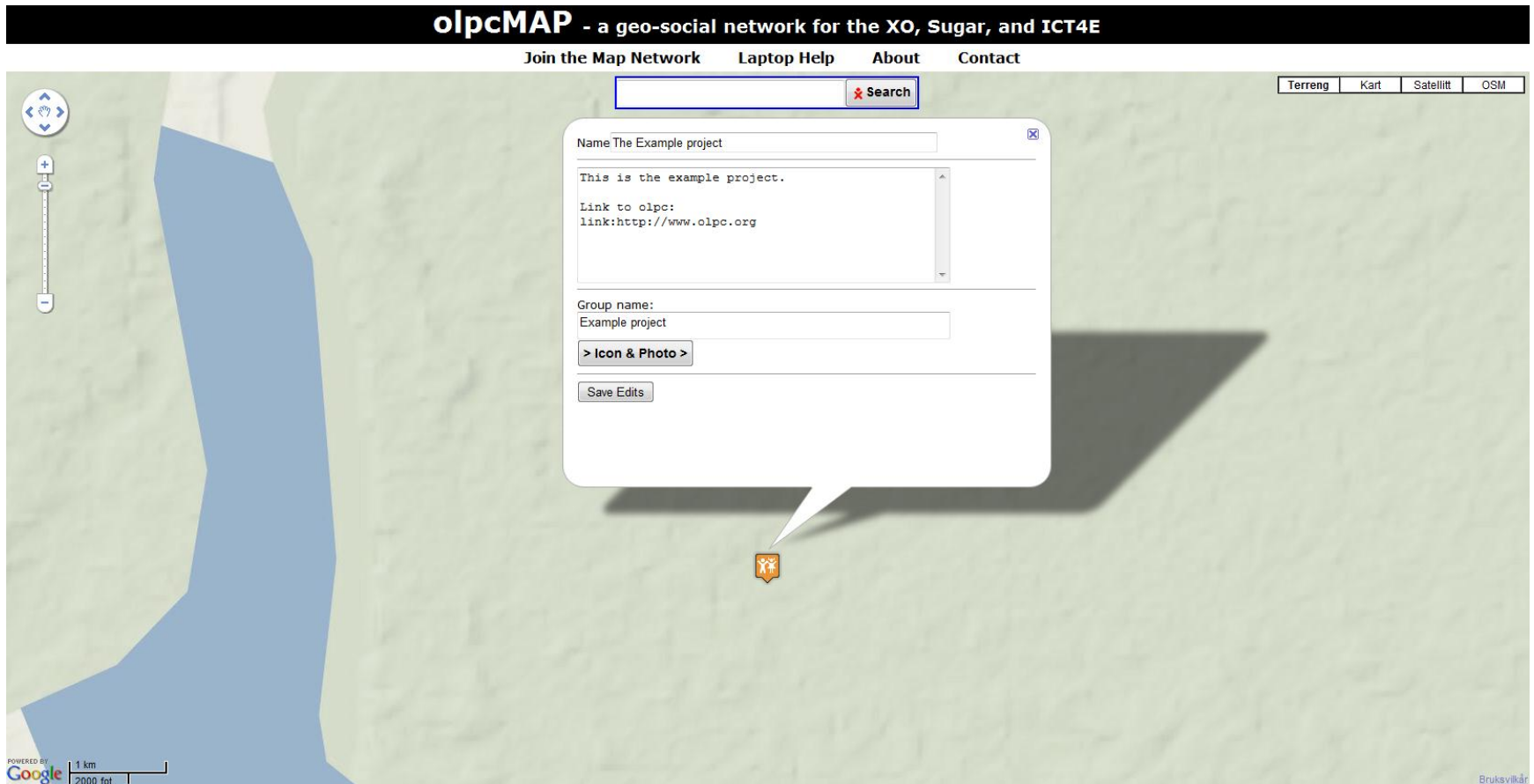

1. Click on your project. Then click 'Edit'.
2. To add a link to another webpage, uploaded videos or other types of media, type in the link in the same format as in the box above. (Example: link:<http://www.olpc.org>)
3. Then click 'Save Edits'
4. The link will appear the next time you click on your marker.

How to add a link to a photo album

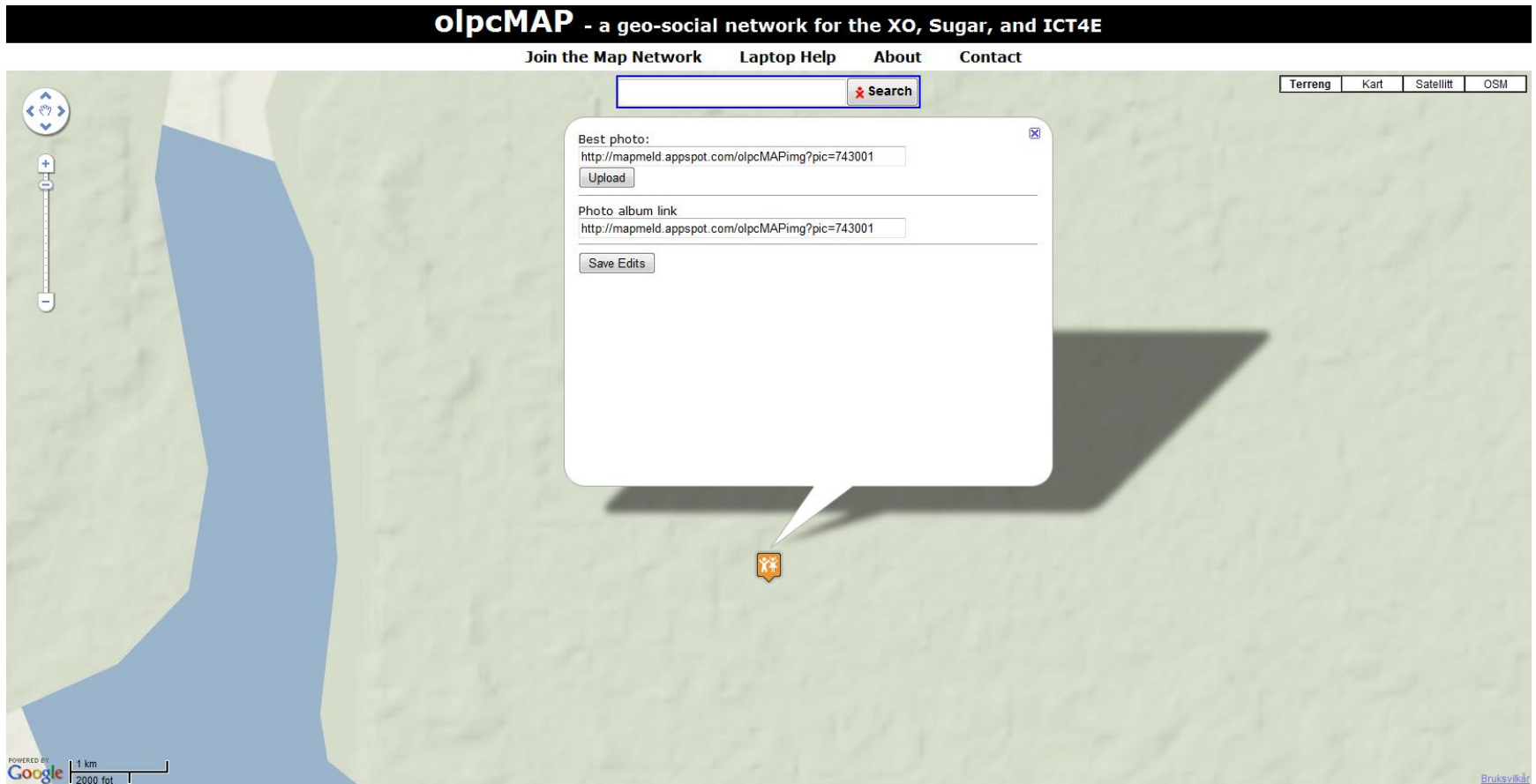

1. Click, on your project. Then click 'Edit'.
2. Click 'Icon & Photo', then click 'Photo'
3. Type in the link to the photo album in the box marked 'Photo album link'.
4. Then click 'Save Edits'

How to add a link to a photo album

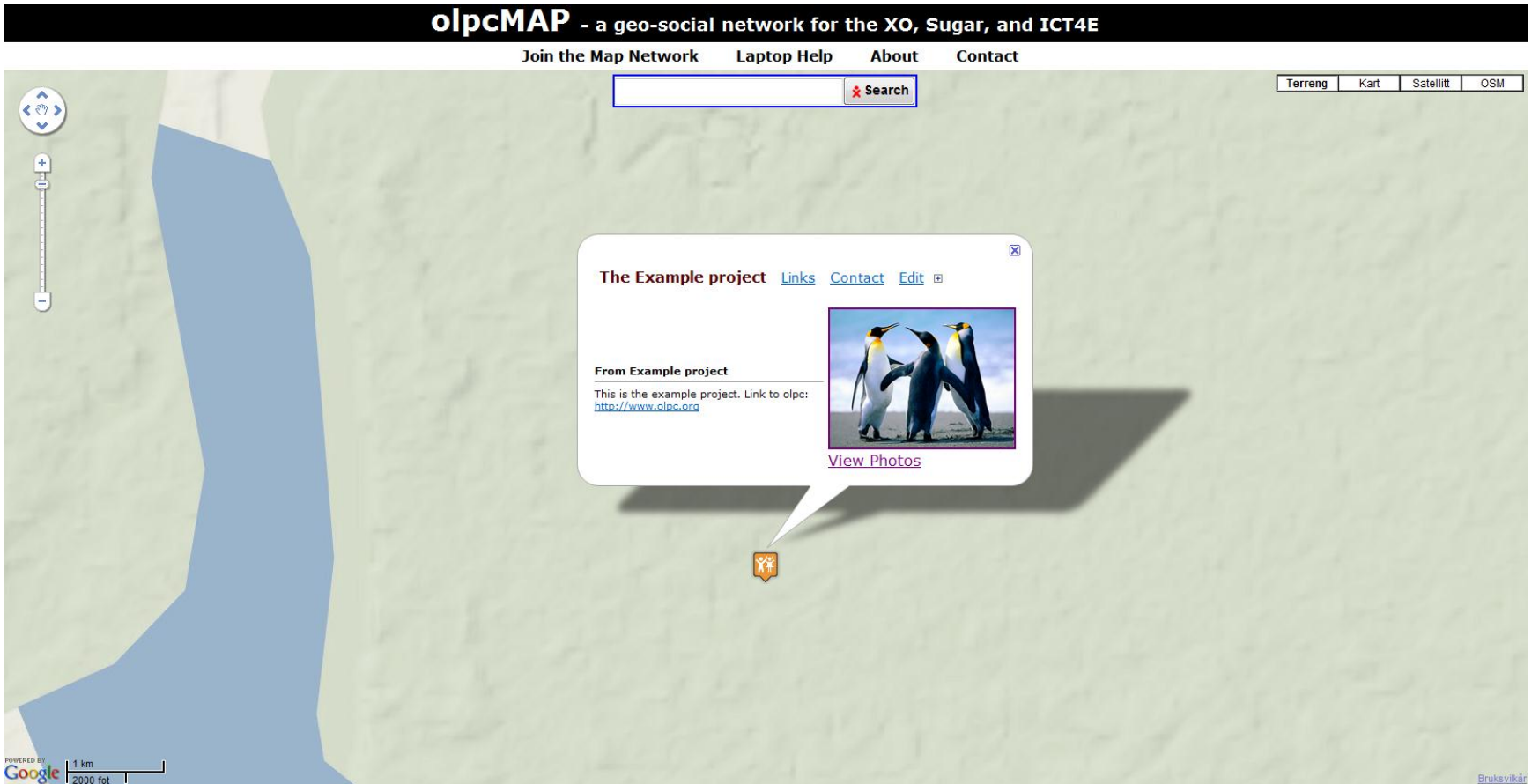

5. The next time you enter your front page you can click the 'View Photos' link to access the photo album.
6. If you would like a place to publish your photos there are several providers who will let you do this, free of charge providing you create an account at their website.
Examples of these are: <http://www.flickr.com>, <http://zoomr.com>, <http://picasa.google.com>

How to search for other projects or persons

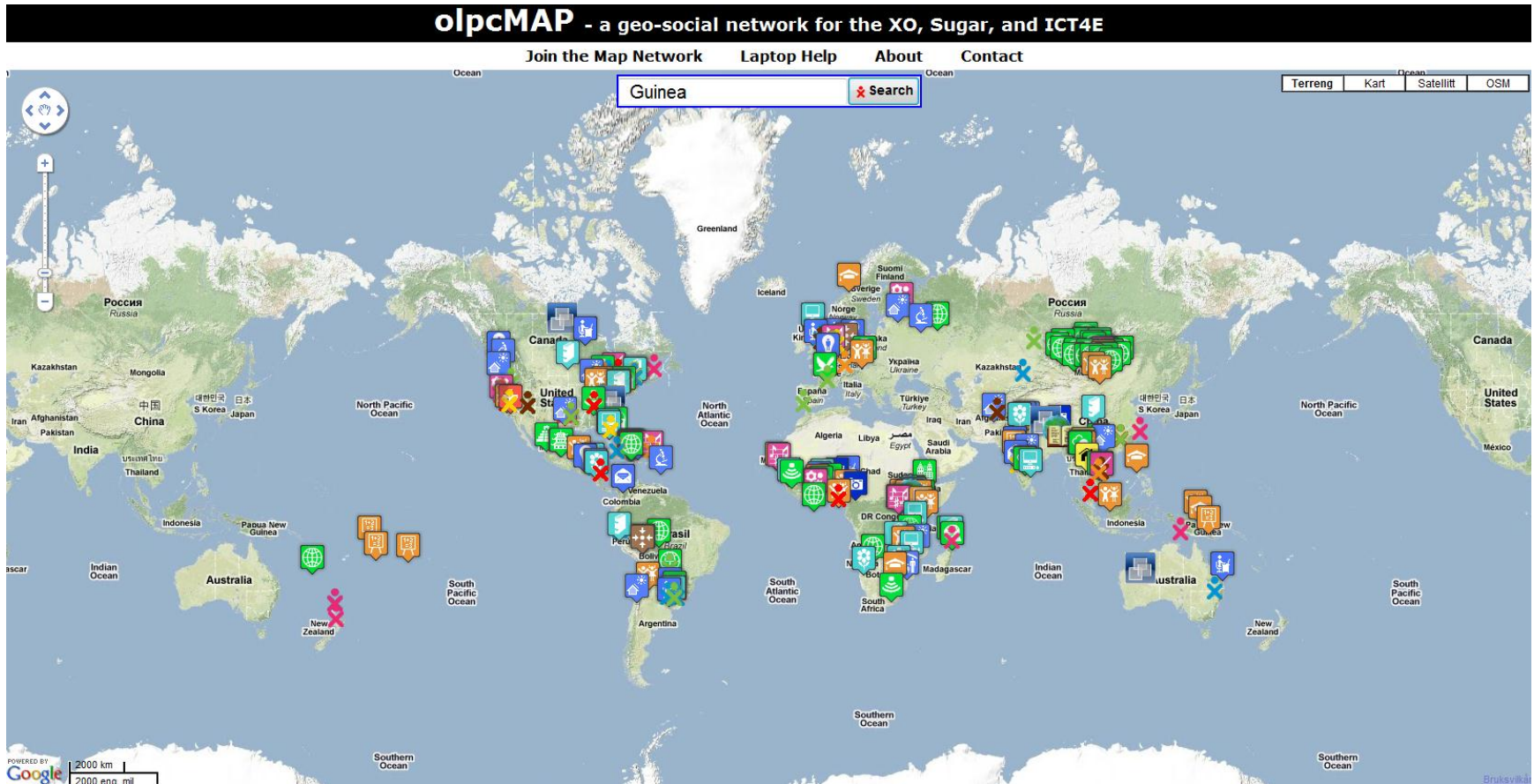

1. In the searchbox on top center of the map, type in either project, person or region/country you want to search for, then click the 'Search' button beside it.
2. For example, if you would like to look for projects working on solar power just type in 'solar' in the search box, hit 'Search' and all the projects working on solar will appear (as described in the nex slide).

How to search for other projects or persons

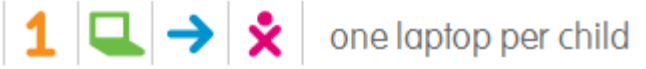

olpcMAP - a geo-social network for the XO, Sugar, and ICT4E

Join the Map Network Laptop Help About Contact

Guinea Search

Terreng Kart Satellitt OSM

Close

OLPC Papua New Guinea

Groups

- OLPC Papua New Guinea

Points

- Xavier Carcelle
- North Wahgi
- Gaire
- Dreikikir

POWERED BY Google | 100 km | 50 eno. mi | Kartdata ©2011 GBRMPA, Google, Tele Atlas, Whereis (R), Sensis Pty Ltd - Bruksvilkår

3. When you type in location and search for it, the map will zoom to the location you entered.
4. On the left side of the map a box will appear.
5. Now you can click on the desired location to get to the project or person you were looking for.

How to search for other projects or persons

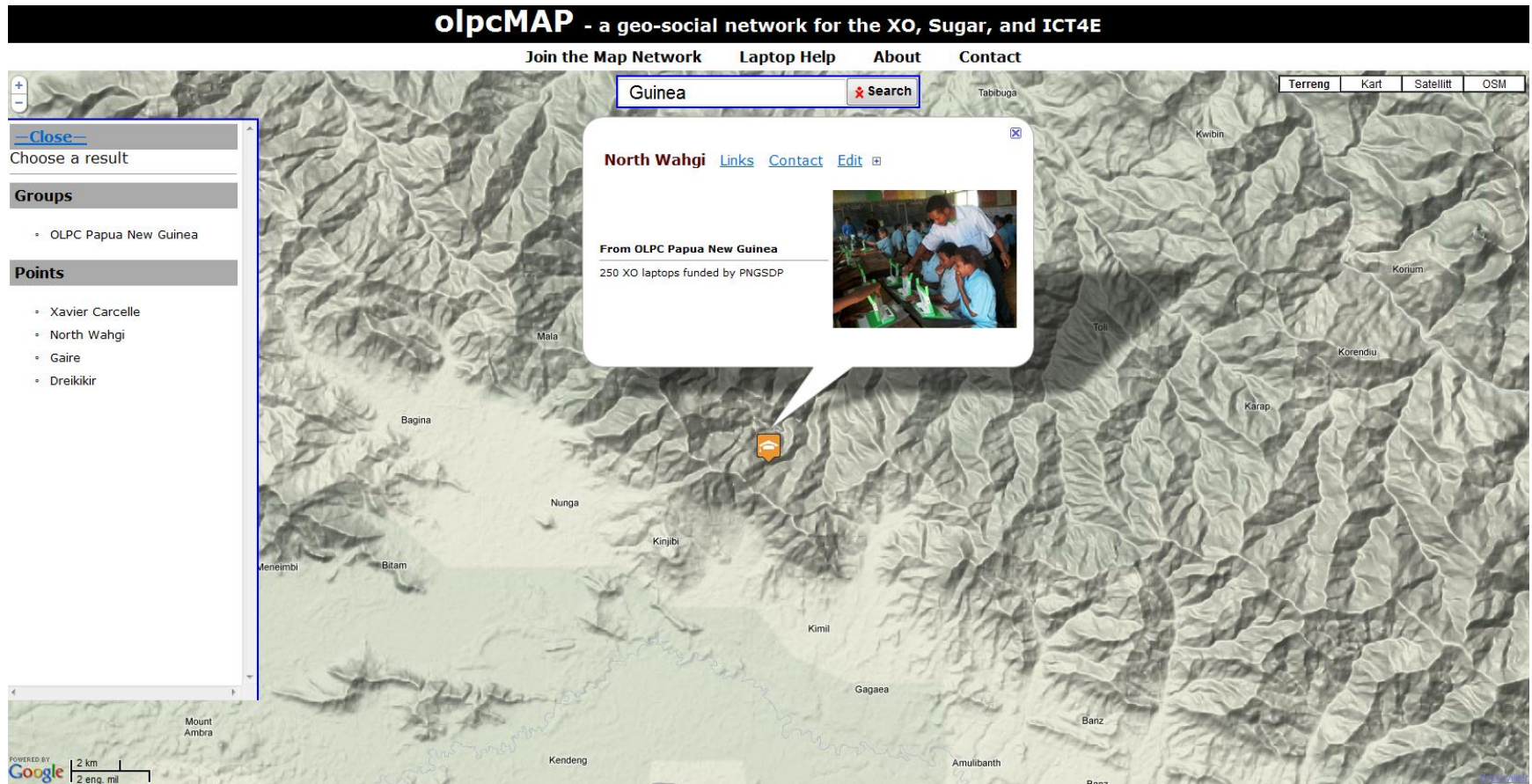

6. The map will again zoom to the location you entered.
7. Now you can click on the desired location to get to the project or person you were looking for.
8. This is a nice way of getting in contact with other people and projects. By searching for other people and projects you can find new penpals and start collaboration across the borders with other olpc projects. 😊

How to search for other projects or persons

olpcMAP - a geosocial network for Sugar and the XO

[Join the Map Network](#) [Laptop Help](#) [News](#) [About](#) [Contact](#)

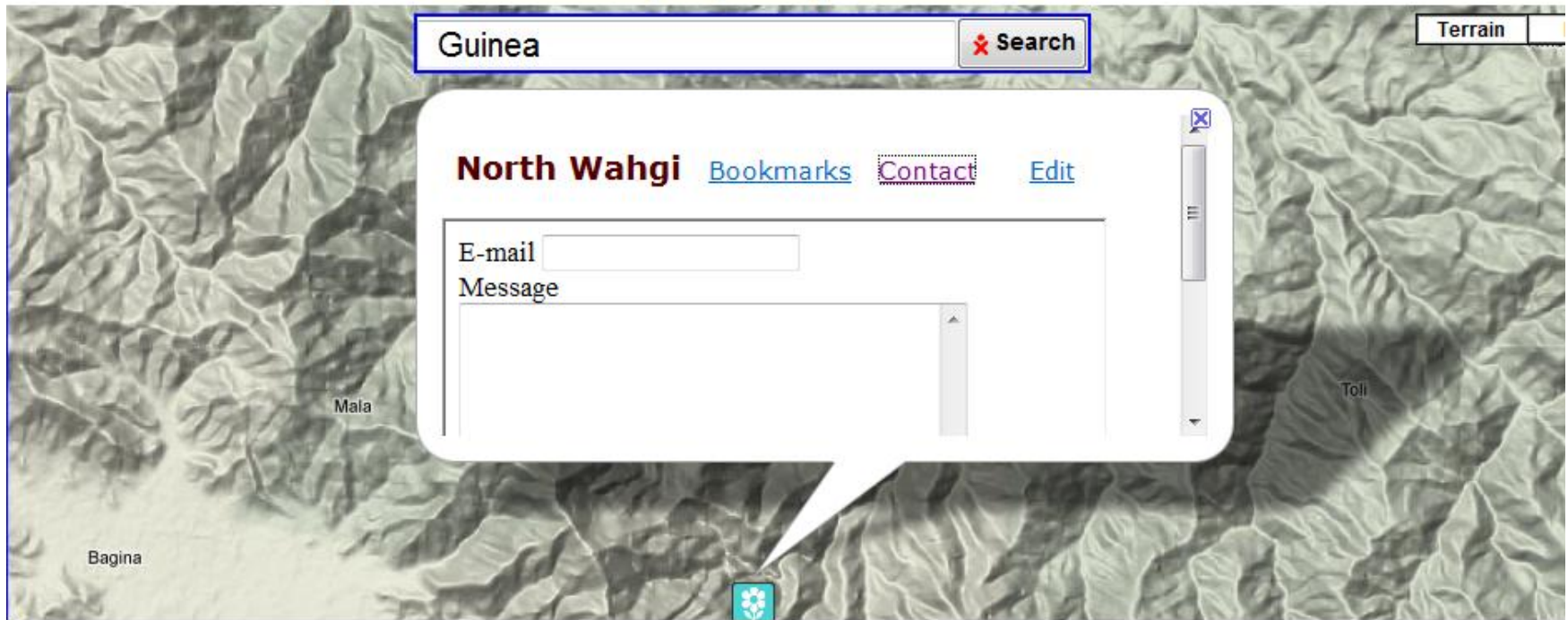

9. You can contact anyone on the map by clicking Contact button on their marker, typing your email address in E-mail box and message below. When finished, click Send button at the end of the message box.

Other information about the olpcMAP

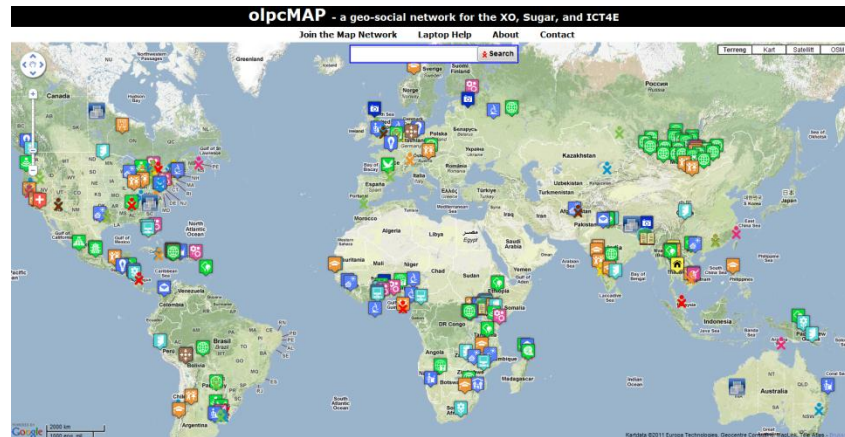
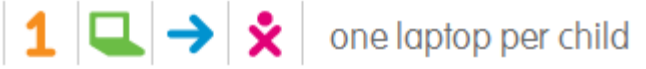

- If you need help to use your laptop, click the 'Laptop Help' button on top of the map.
- If you want to read about who created the olpcMAP click the 'About' button.
- If you want to contact the team which is working on developing the olpcMAP, click the 'Contact' button, and type in your e-mail address and your message.
- Bookmarks are links to your points on the map.
- If you click on either one of these buttons  on top of the map you can go to the facebook or twitter page for olpcMAP.
- Please keep coming back to the olpcMAP world for future updates and improvements in the near future...

Credits...

1 |  |  |  | one laptop per child

Andreas Borch	Gabriel Bouvier	Sondre Bøye
Master's Programme Civil and Environmental Engineering	Master's Programme in History	Programme of Professional Study Medicine

Check out our project on olpcMAP:

<http://olpcmap.net/?id=700001>

This tutorial was created by a team of Master's students studying at:

Norwegian University of Science and Technology:

<http://www.ntnu.edu>

From everyone at NTNU:

Please look us up when you have graduated with your XO-1 laptop. 😊